



REAL ESTATES  
**SOLD**  
020 8445 6387  
realestates-wsp.co.uk



Cissbury Ring South, Woodside Park, N12  
7BG  
£985 000 Freehold



A well presented semi-detached family home situated in this sought after turning, within easy walking distance to local shops, bus routes and Woodside Park Northern Line tube station.

The property offers excellent living and entertaining accommodation arranged over three floors, with landscaped garden to rear. Early viewing is strongly recommended.

\* MASTER BEDROOM & ENSUITE SHOWER/WC \* 3 FURTHER BEDROOMS \* MODERN FAMILY BATHROOM \* KITCHEN/BREAKFAST ROOM \* LOUNGE \* DINING ROOM \* FAMILY ROOM \* GUEST CLOAKROOM \* DOUBLE GLAZED LEADED LIGHT & FEATURE STAINED GLASS WINDOWS \* DOUBLE WIDTH SHARED DRIVEWAY \* APPROX 68 FT LANDSCAPED GARDEN \* BEAUTIFUL CONDITION THROUGHOUT \*

Call SOLE AGENT Real Estates on 020 8445 6387 for further information.

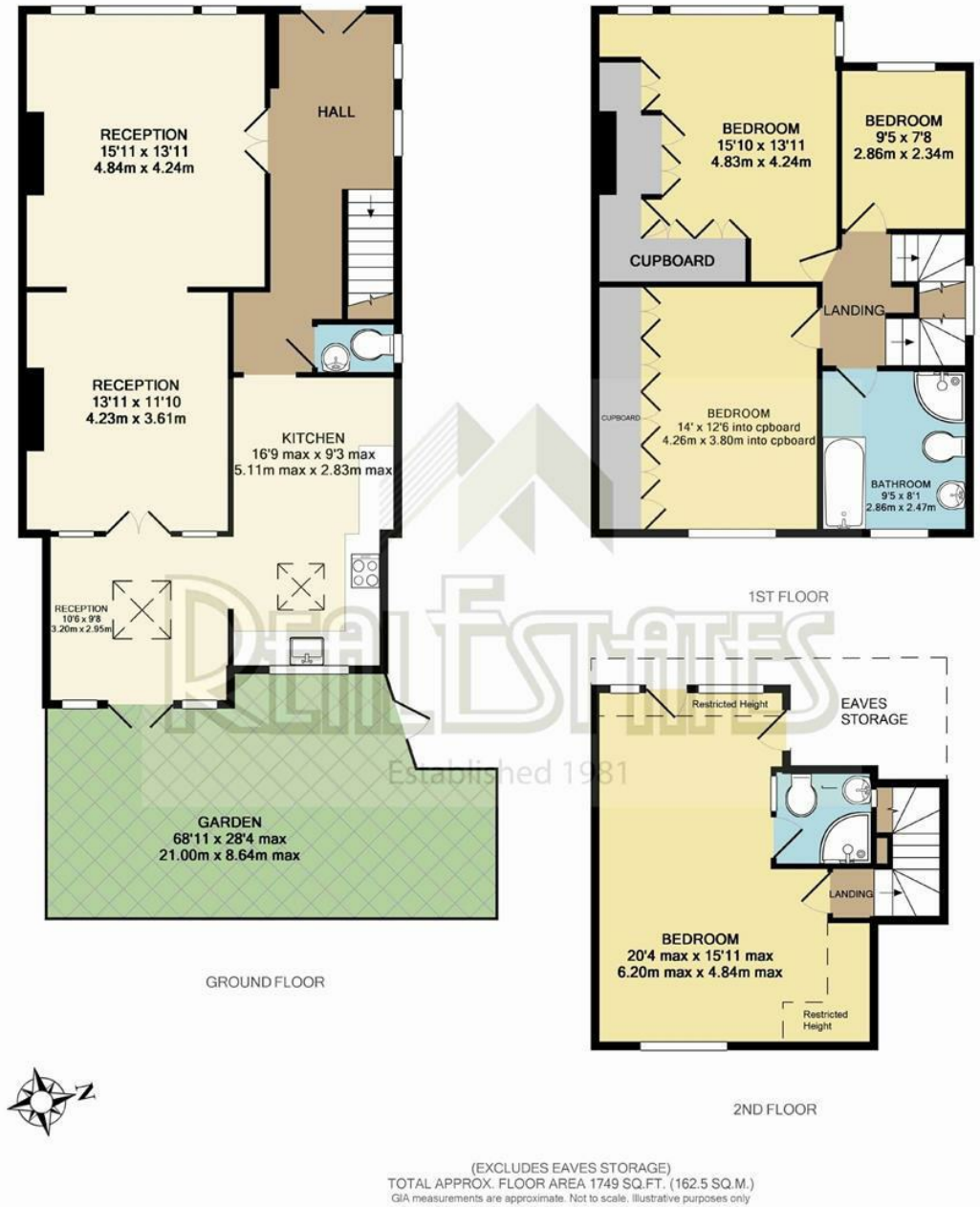
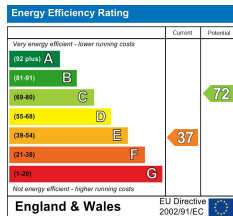

Woodside Park office: 14/14a Sussex Ring, Woodside Park, London N12 7HX

e : info@realesates-wsp.co.uk

t : 020 8445 6387

f : 020 8445 4492

w : www.realesates-wsp.co.uk